

FORM No. 1.

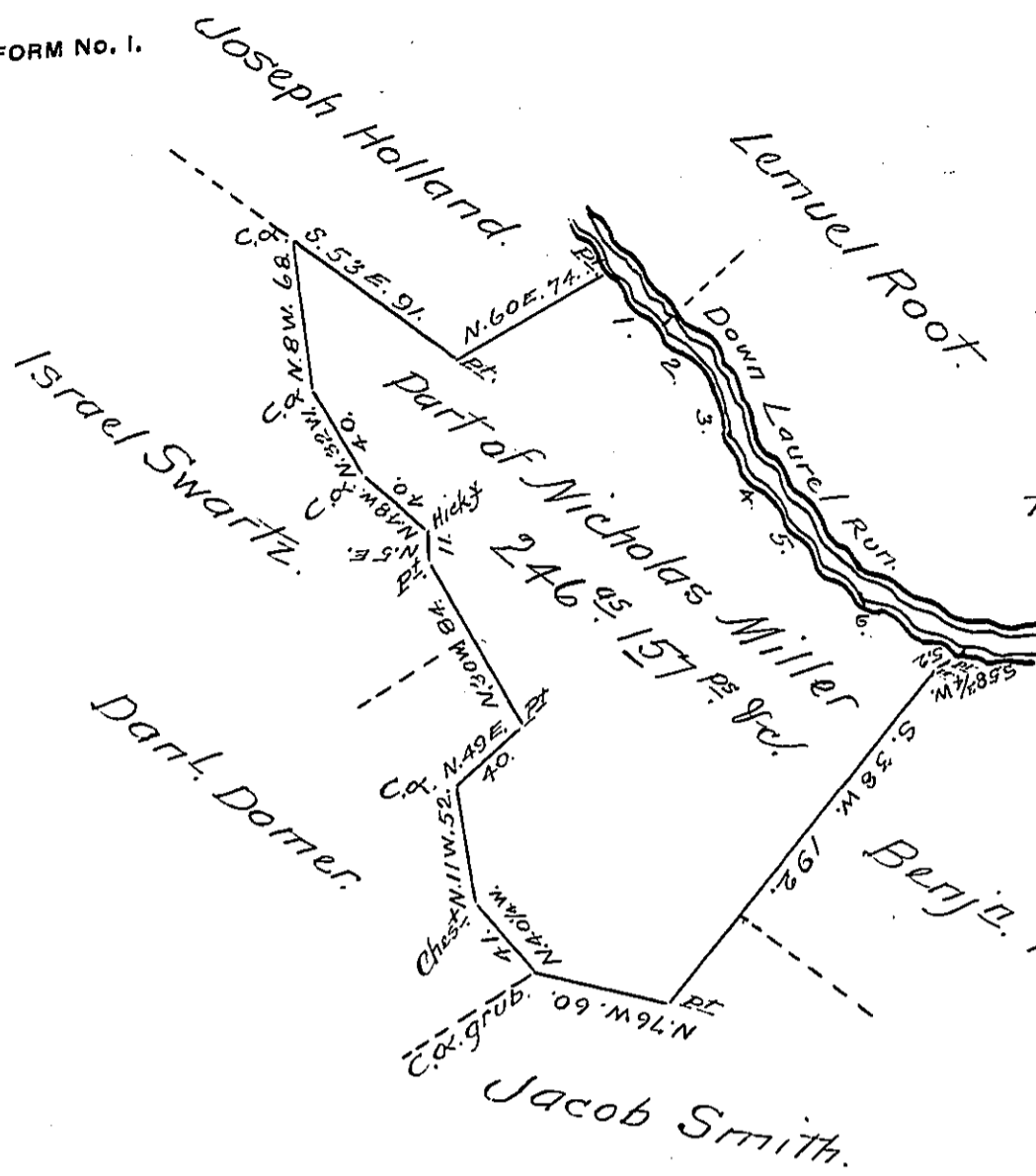

the courses & distances
from post to post

1 - S. 37 E. 36	Asli corner of L. Root
2 - S. 53 E. 25	
3 - S. 16 E. 41.3	
4 - S. 50 E. 32	
5 - S. 30 E. 25	
6 - S. 58 1/4 E. 72	Beq.

Situate in Antis Township Huntingdon County Containing Two Hundred & forty six acres, One hundred & forty seven perches & allowance. Being part of a Tract surveyed in June 1794 to Nicholas Miller on a warrant for 400^{ac} dated Feb'y. 1794 - This part resurveyed to James Igo for Confirmation of title Sept. 17th 1839.

Jacob Cresswell D.S.

John Taylor Esq S. G.

IN TESTIMONY that the above is a copy of the original remaining on file in the Department of Internal Affairs of Pennsylvania, made conformably to an Act of Assembly approved the 16th day of February, 1833, I have hereunto set my Hand and caused the Seal of said Department to be affixed at Harrisburg, this seventh day of March 1906.

James P. Simon
Secretary of Internal Affairs.